What it means to be human

George washington

BECAUSE

NO FEAR

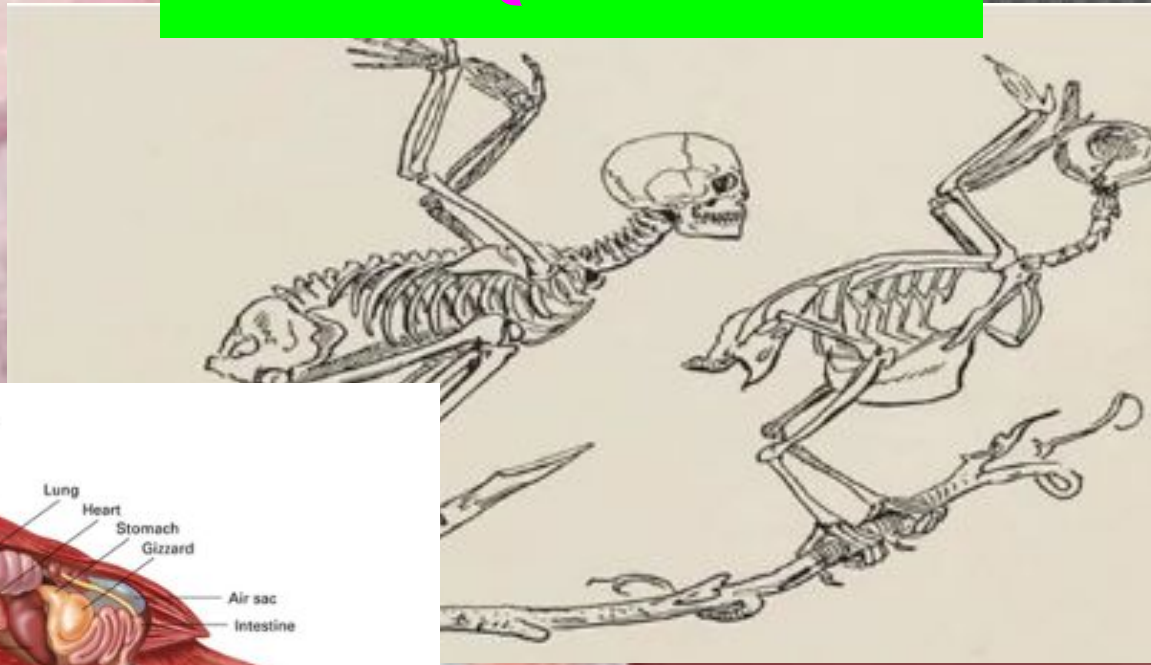

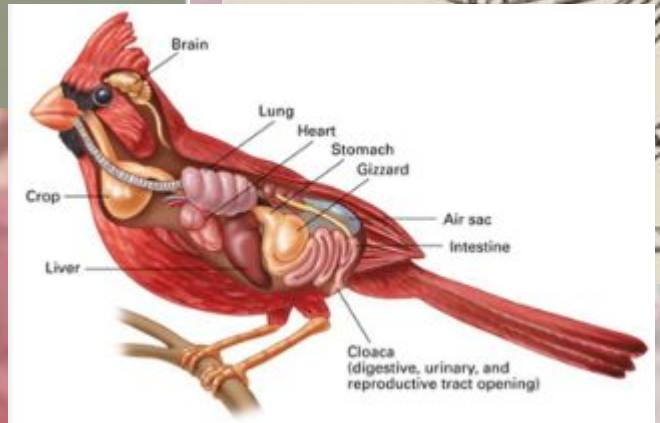
Brain
Lung
Heart
Stomach
Gizzard
Crop
Air sac
Intestine
Liver
Cloaca
(digestive, urinary, and
reproductive tract opening)

Lettuce

Licensable